

OFFICIAL BULLETIN OF
THE UNIVERSITY
OF ROCHESTER



BULLETIN ON
DORMITORIES) FOR WOMEN
EASTMAN SCHOOL OF MUSIC

Archives
MT
4
R67
E13
do



EASTMAN SCHOOL OF MUSIC DORMITORIES

RESIDENTIAL FACILITIES FOR WOMEN

DORMITORY accommodations are provided in Hopkinson, MacDowell, and Foster Halls located at 424 University Avenue within easy walking distance of the School of Music. These halls have been erected on a site which joins the campus of the College for Women of the College of Arts and Science of the University and in part constitute a residential unit in that college. Women of the Arts College largely occupy Foster Hall. By this arrangement women students of the Eastman School and the College for Women are brought into contact with one another to their mutual pleasure and benefit. All undergraduate women students of the Eastman School in the degree and certificate courses, not residents of Rochester, are required to live in these halls.

Each hall is under the supervision of a resident house director who is in full charge of activities and the general welfare of students. A nurse is on duty each week-day morning and is available on call at other times. The school physician is likewise available on call at any time.

DESCRIPTION OF RESIDENTIAL HALLS

Francis Hopkinson, Edward MacDowell, and Stephen Foster Halls, named after famous American composers, constitute one attractive U-shaped building connected by a collegiate Gothic colonnade. The building is constructed of grey brick with stone trimmings and with stone collegiate Gothic entrances. The building is of fire-resisting material and contains all the required provisions for safety.

Each hall contains a colorful reception room on the first floor, a large comfortably-furnished living room, an office and quarters for the house director, and a well-decorated dining room with an adjoining service room from which food is served from a central kitchen. The three upper floors, all alike, are divided into seventy bedrooms, mainly single rooms with a limited number of double rooms. While, therefore, a total of 210 students are housed with convenience and comfort, the three-section plan creates small residential groups which makes for greater student happiness and allows active participation in the activities of each hall.

Rooms. Each room is equipped with a couch-bed, dresser, combination desk and bookcases with desk lights, and two comfortable chairs and a small rug. A roomy clothes closet with shelves is provided in each room. Each floor has adequate lavatory and toilet room

EDWARD MAC DOWELL HALL.

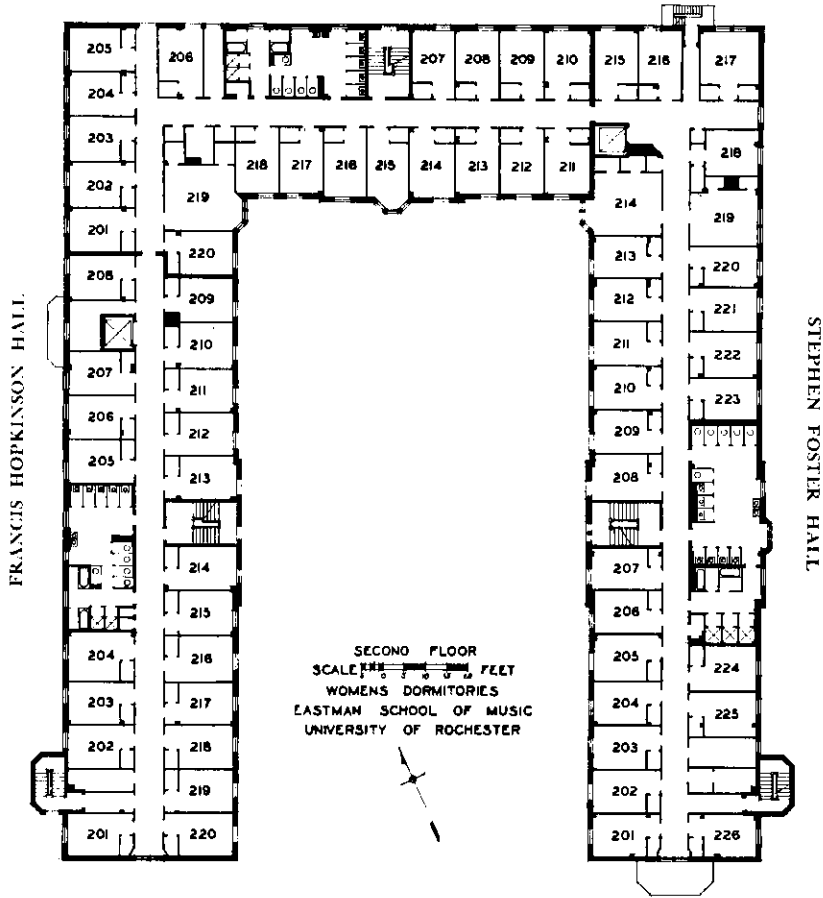

GENERAL FLOOR PLAN
DORMITORIES FOR WOMEN
EASTMAN SCHOOL OF MUSIC

facilities with wash basins in separate compartments. Adjoining rooms provide ample tub and shower baths. A kitchenette with combination sink and laundry tray, ironing board, and small gas range is provided on each floor.

FURNISHINGS. Residents must supply their own blankets, bed linen, towels, dresser covers, simple cream-colored curtains without ruffles for windows, and whatever other decorations or furnishings they choose. The following list suggests the minimum equipment which should be supplied by each student resident: six bed sheets, 72 x 99 inches; four pillow slips, 30 x 45 inches; four bath towels; four hand towels; two double blankets, or their equivalent, approximately 70 x 90 inches, a couch cover to be used on the bed in the daytime, and one pair of curtains. Each student must keep these items properly laundered. Convenient arrangements are made for collection and delivery of such laundry.

CO-OPERATIVE ROOMS. The yearly rental for each room is \$180 for the regular school session. A limited number of co-operative rooms are available at a cost of \$130 for the regular session, occupants of which assume entire responsibility for the care of rooms in accordance with requirements set by the house director. These co-operative rooms are only assigned to upperclassmen who have maintained satisfactory academic standing; they are not available to entering students for it is felt inadvisable for such students to assume the responsibility of upkeep. Room rents are payable semi-annually in October and February.

APPLICATION AND DEPOSIT. Reservation of rooms must be made for the academic year and rooms will be assigned in the order in which applications are received. Application on forms provided upon request should be made to the Secretary-Registrar of the school. A deposit of \$25 must accompany all applications; it is credited to the first dormitory statement. Entering students should add this amount to the tuition deposit; students now in college must make this deposit by August first preceding the new college year. Entering students will be assigned rooms upon arrival at the dormitory office located at Francis Hopkinson Hall.

DELIVERIES—SERVICE. Mail, packages, and baggage including trunk checks, should be addressed to the Eastman School Dormitory, 124 University Avenue, Rochester, N. Y. Transfer of baggage will be arranged for by the dormitory office. Mail is distributed from the several offices and each hall has a telephone clerk (Monroe 1428) through which

calls may be made to and from each floor. Storage space for trunks is provided in the basement of the building.

GENERAL REGULATIONS

The Eastman School assumes that its students are of such character and personal responsibility that rigid rules of conduct are unnecessary. Proper conduct is expected of all residents and all freedom consistent with reasonable standards will be permitted, subject to any special regulations requested by parents. Conduct incompatible with the confidence reposed in dormitory residents will be regarded as cause for dismissal from the dormitories.

The right to occupy a college room is given only to the person or persons to whom the room is assigned. Neither transfers nor exchanges of rooms are allowed, except by special permission. Persons not connected with the University, either as registered students or as officers of instruction or administration, are not allowed to occupy college rooms.

Rooms should be used only as living quarters in accordance with the rules of the school and in such manner as not to disturb the other occupants of the building.

The University may at any time take possession of the room leased to a student for failure to comply with the terms of the agreement, for violation of these rules and regulations governing dormitory residents, for violation of any University rule, or whenever the room is vacated or the connection of the student with the school terminated. The University also reserves the right, in case of an epidemic, to require rooms to be temporarily surrendered for infirmary purposes.

The University shall not be liable, directly or indirectly, for any damage caused by insufficiency of heat, or for the loss by fire, theft, lightning, water damage, or any other cause, of any articles or property of the lessee anywhere on the premises.

DINING SERVICE

Each dormitory unit is equipped with separate dining and service rooms with food supplied from a central kitchen. The service includes breakfast and evening dinners on week days and breakfast, noon dinner and evening supper on Sundays. The director of dining halls is a dietician of long experience. The charge for board for all students for the regular session is \$225, ~~payable in four amounts at the beginning and middle~~ of each of the two terms of the school year. The charge for students attending the summer session will be found in the summer session bulletin.



A LIVING ROOM IN ONE OF THE DORMITORIES

483377

SUPPLEMENT TO THE DORMITORY BULLETIN

The enclosed booklet is designed to provide the entering student with information regarding the requirements and regulations of Dormitory residence.

Each Dormitory room is furnished with certain necessary pieces of furniture. However, if the student should desire to use some of her personal furnishings, we hereby give specific information about the measurements of this furniture. There is one window in the room which measures 69" x 54½"; frame to sill with apron under sill, 5". The clothespress door, for which curtains should be supplied is 24" x 6'8". The single bed is 36" x 6'9" and is 24" from the top to the floor. (Mattress 7", mattress to floor 17"). A small scatter rug is included as part of the furnishings, but if the student wishes to bring additional scatter rugs, the floor space is approximately 9' x 15'.

There is a Dormitory service fee of \$5.00 charged yearly. This includes radio, and other miscellaneous services. It is assumed that each student will cooperate to keep these services at a minimum.

Adequate laundry service is provided for \$7.00 per year. This service includes weekly, one sheet, one pillowcase, two bath towels, one hand towel, and one wash cloth. Personal laundry may be included in the weekly package, but this will be charged at a regular laundry rate. Students are requested to put name-tapes on all material to be laundered in order to give prompt identification. This service has been arranged in the interest of all Dormitory residents.

Students who eat in the Dormitory during the week before the Regular Session begins, will be charged a nominal fee for meal service. Those who participate in examinations may come two days before such auditions and will be given room accommodations at no extra charge. The Dormitory will be open to entering students two days previous to Freshman Week, and to upperclassmen two days prior to the opening of the Regular Session.

No student is allowed to remain in the Dormitory during vacations without special written permission from parents and written permission from the Dean of Women.